

Gregory Loda

ARCHITECTURAL PORTFOLIO



CONTENTS

CV



AKIM

OFFICE + RESIDENTIAL COMPLEX

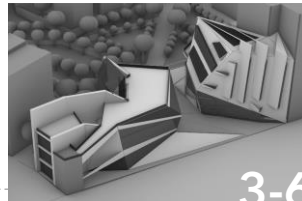

ALAN

DIGITAL ART COMPLEX

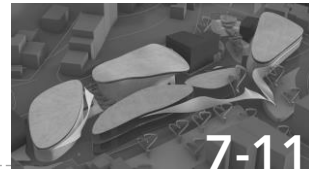

ATMOSPHERE

ART STUDIO

ARTI

ARTIST RESIDANCE

DRAWINGS

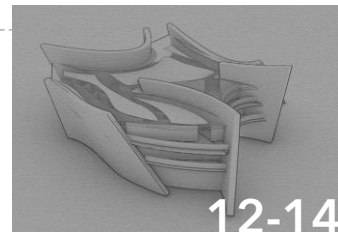
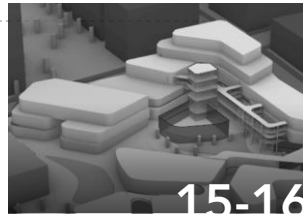



Cüneyd Arda GÜLÜMSER

NAME
SURNAME

BIRTH DAY | January 30, 2001
L I V I N G | Türkiye | Istanbul
MARITAL STATUS | Single
LICENSE CLASS | B

PROGRAM ABILITY

AutoCAD
Rhinoceros 3D
Revit 3D
Sketchup
Grasshopper
Lumion
Photoshop
Microsoft Office

	continues
	continues
	continues

ABOUT

I am a 4th-year student at Maltepe University, Department of Architecture (7th Studio).

I prefer to use organic lines and volumes in my designs, based on environmental data, and to incorporate new technologies into my projects, on this path I am advancing toward my goal of combining the art of painting and architecture.

In the projects I have worked on so far, I have gained various experiences in interior design, landscape, and urban architecture. My next goal is to further develop my designs with the parametric modeling I am learning.

COMMUNICATION

cuneydardagulumser@gmail.com
Linked-in | Cüneyd Arda GÜLÜMSER
Instagram | @cuneydarda

WEBSITE

www.cuneydarda.com

EDUCATION

Ülkün Yalçın High School
Maltepe University, Architecture | 4th class

TRANSCRIPT AVERAGE

3.61 / 4.00

LANGUAGE

English B1
German A2

PRIMITIVE
LANGUAGE

Turkish

SEMINARS & WORKSHOPS

Keep the Beşiktaş Municipality
Neighborhood Alive Design Workshop 2022
Civil Istanbul 22' YTU
Heritage Istanbul 2022
Archify Architecture Summit 2023 ITU
Cunda Island Workshop 2023

CLUBS & SOCIETIES

Mentor of Architecture & Design Faculty 2023 - continues
Architecture & Design Club President 2023 - continues
Creative Design Club 2020 - 2021
Search & Rescue Club 2021 - continues
NeatArch Architecture 2021 - continues
Community -Social Media Team

AWARDS

Turkish Air Forces - Turkish Stars Painting Contest 2013	Turkey Honorable Mention
ESMO Inc. Painting Contest 2013	Honorable Mention
Primo Painting Contest 2014	Honorable Mention
Tourism Week Painting Competition	Kocaeli 1. (province)
Chamber of Architects Painting Comp.	Kocaeli 2. (province)
Çanakkale Painting Contest	Kocaeli 1. (province)
Çanakkale Painting Contest	Gebze 1. (district)
Tourism Week Painting Competition	Gebze 3. (district)

3

ALAN
STUDIO IV / 2022

OFFICE + RESIDENTIAL COMPLEX



The ALAN project is located in Akaretler, one of the busy, luxury and popular locations of Istanbul.

Historical Akaretler row houses

Süleyman Seba Street

Beşiktaş Street

LOCATION PLAN

The main form of the building was determined with the axle taken from the busy streets.

The ALAN project consists of office and residential functions. There are 2 loft apartments with glass ceilings on the top 5th floor.

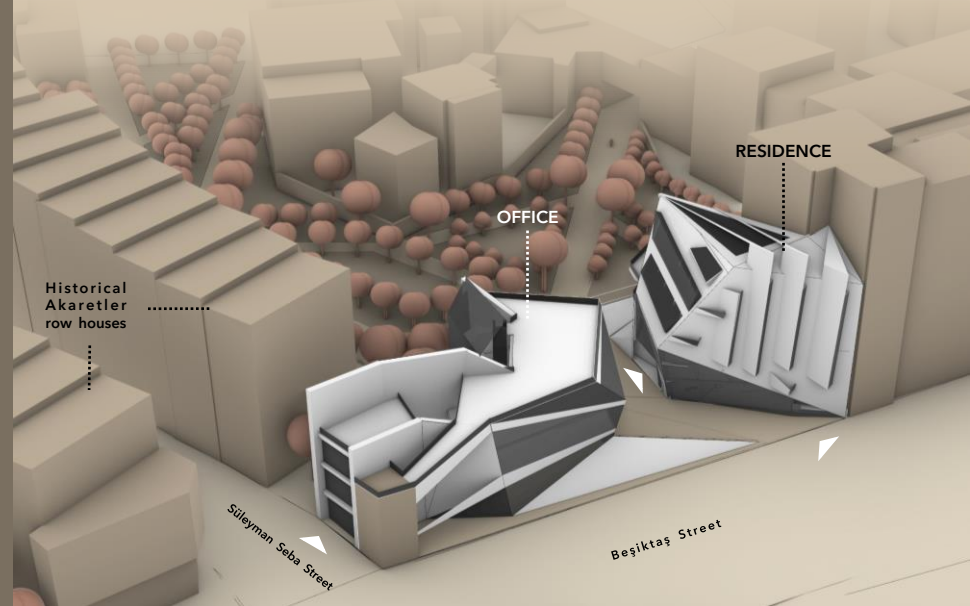

Historical Akaretler row houses

Süleyman Seba Street

Beşiktaş Street

4 ALAN OFFICE + RESIDENTIAL COMPLEX (AREA)

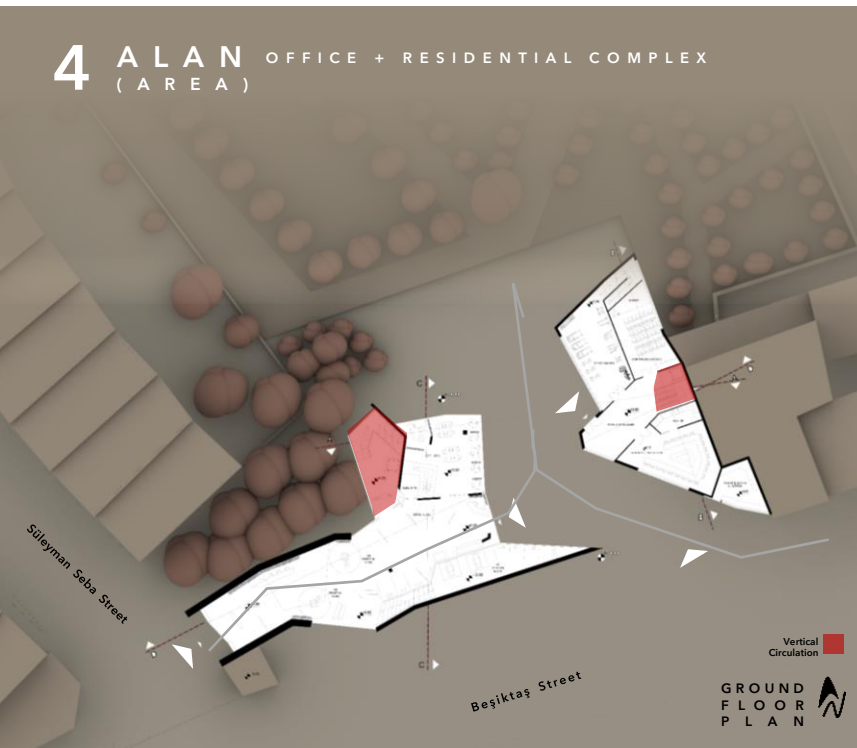

The Ground Floor is a controlled semi-open area to the public.

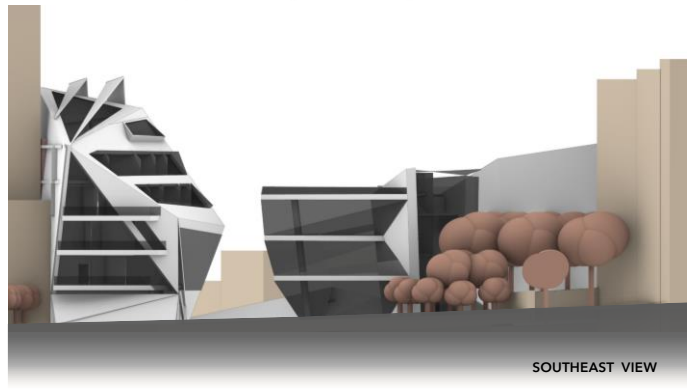
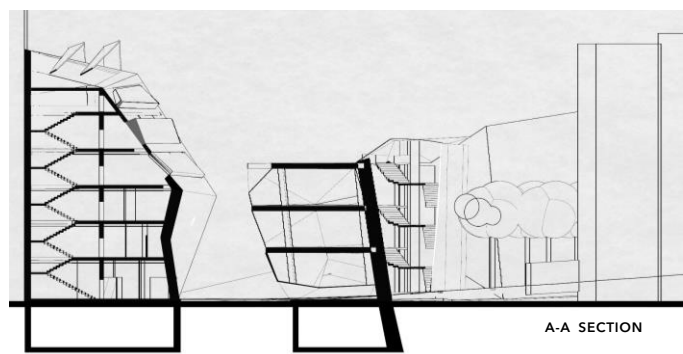
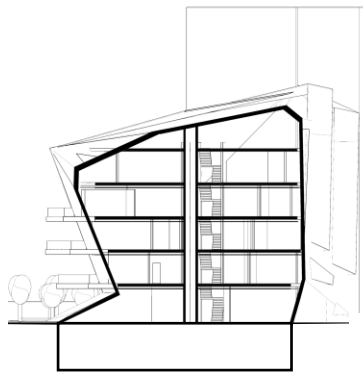

5 ALAN OFFICE + RESIDENTIAL COMPLEX (AREA)

Süleyman Seba Street

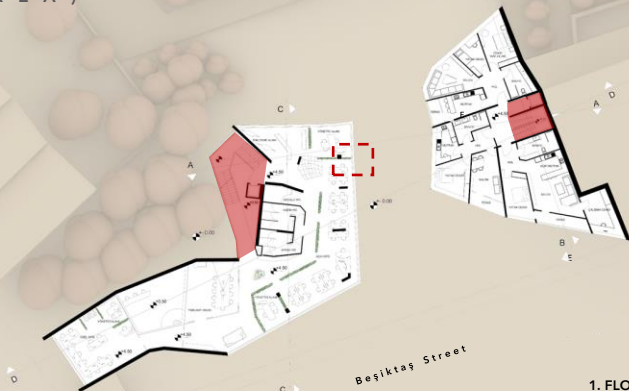

1. FLOOR PLAN

- Vertical Circulation 
- System Section 

The core in the office structure is made of glass and steel outside the main axes of the building. so that you can walk around the floors by watching the view offered by the Akaretler row houses.

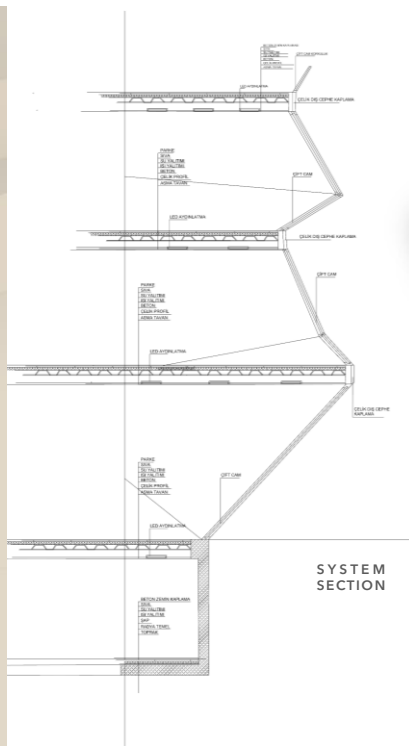

SYSTEM SECTION

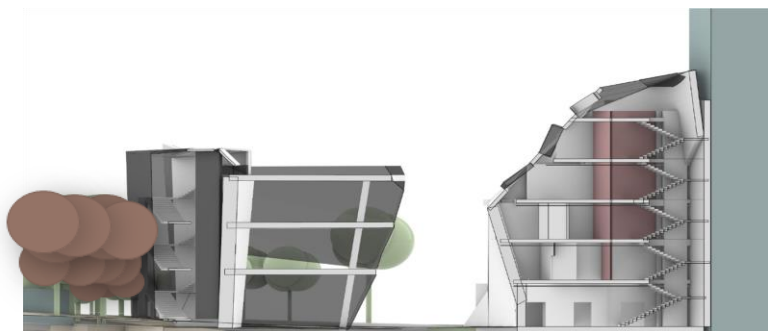

D-D SECTION

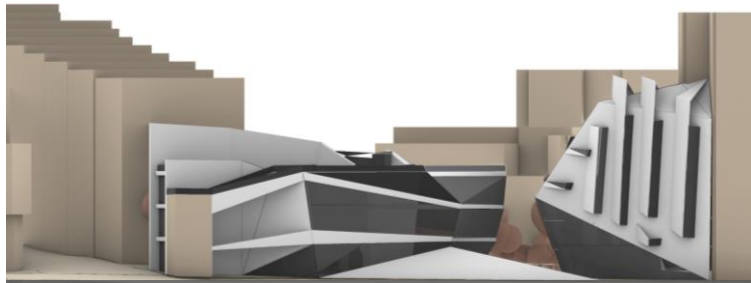

NORTHWEST VIEW

6 ALAN OFFICE + RESIDENTIAL COMPLEX (AREA)

The office building has 3 floors.
There is a terrace on the 3rd
floor, including the gallery
s p a c e .

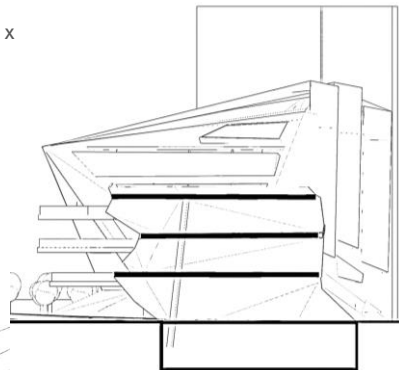
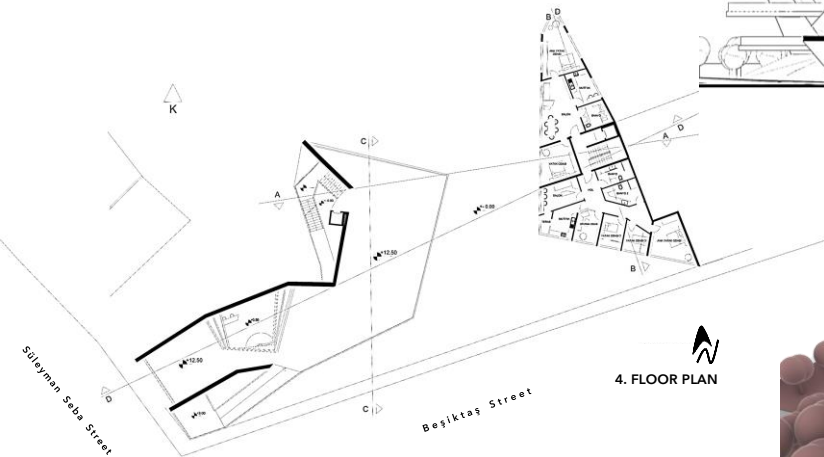

C-C SECTION

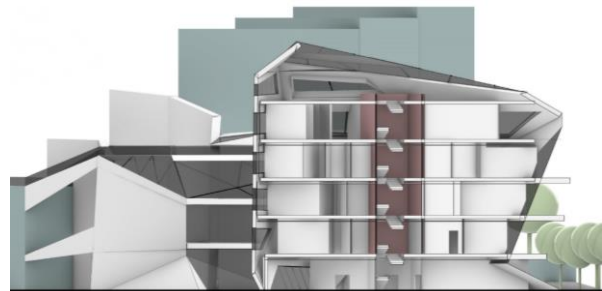
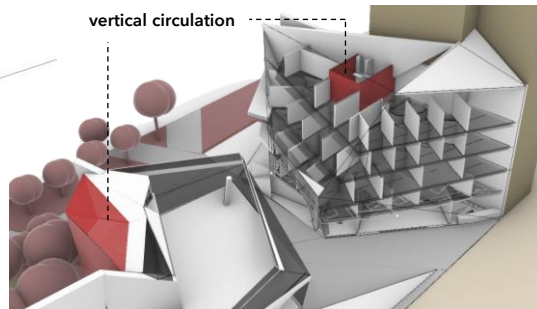

E-E SECTION

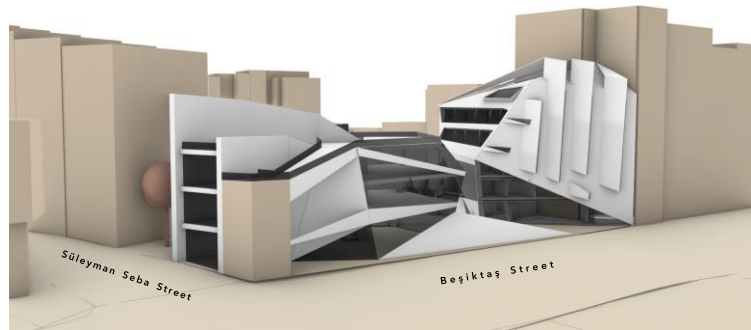

7 AKIM DIGITAL ART COMPLEX
STUDIO V / 2022

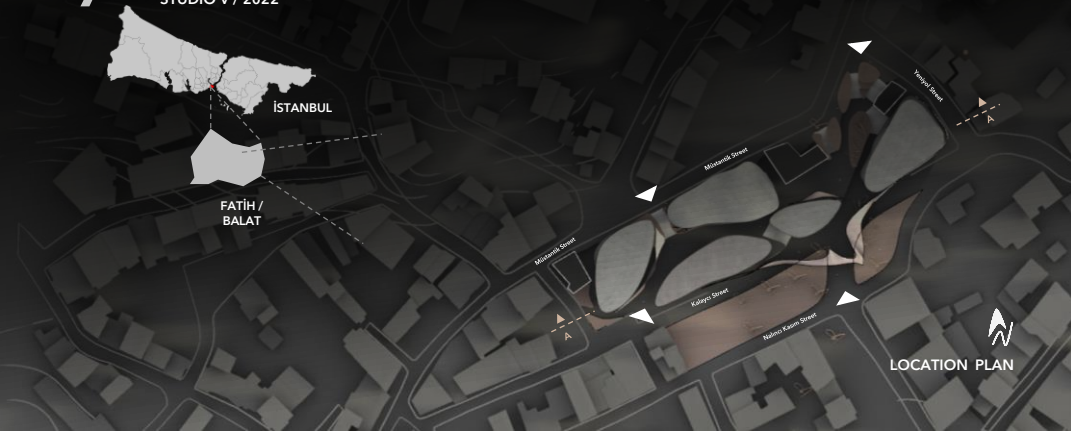

AKIM Digital Art Museum aims to make the rapidly developing digital art feel in 3 dimensions with its extraordinary structure form.

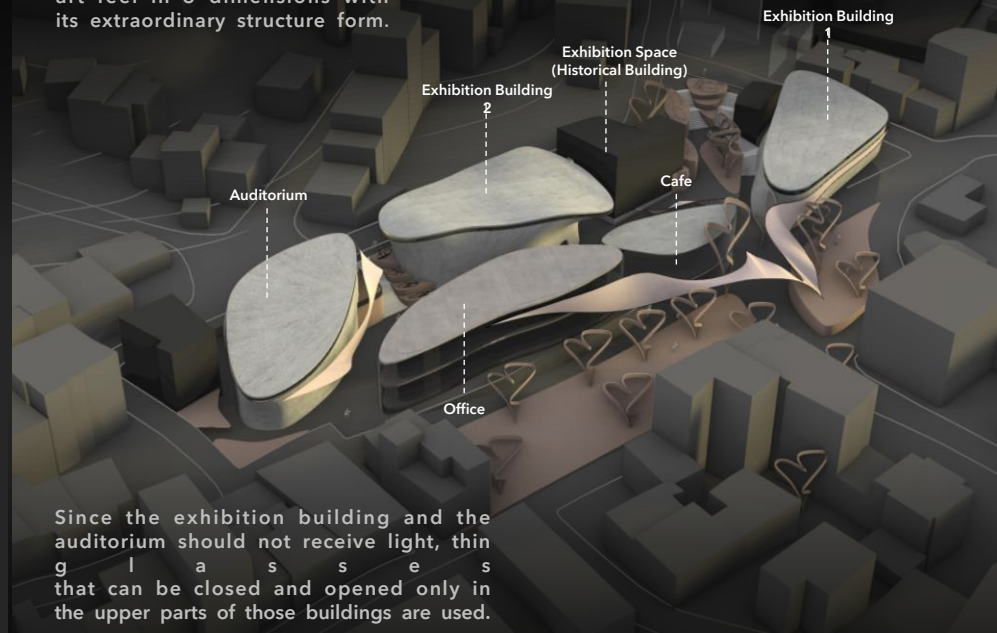

Since the exhibition building and the auditorium should not receive light, thin glass panels that can be closed and opened only in the upper parts of those buildings are used.



8 AKIM DIGITAL ART COMPLEX



3D MODEL WITH RHINO

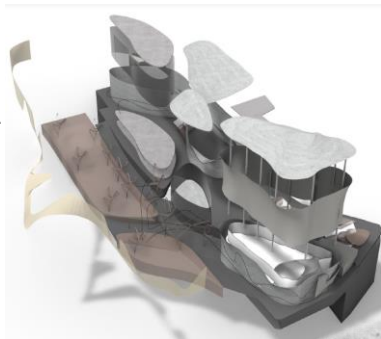

Kalaycı Street has been lowered to the -3 level in order to make the building appear larger and more fascinating.

Thus, the street was directed to the main entrance of the building.



CLAY MODEL



PROJECTING DIGITAL ART VIDEO ON CLAY MODEL

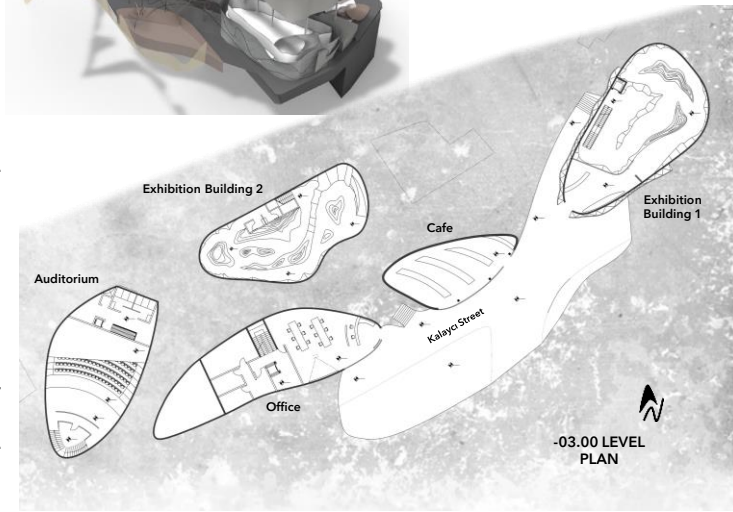

-03.00 LEVEL PLAN

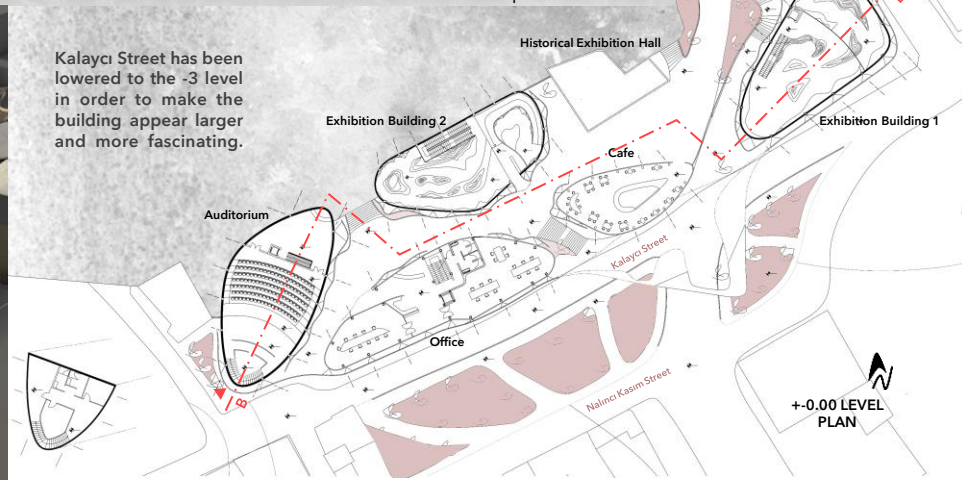
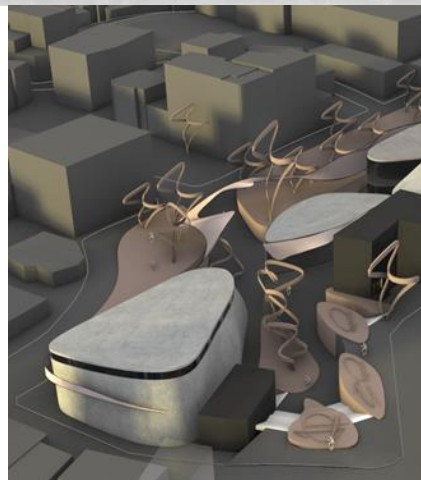
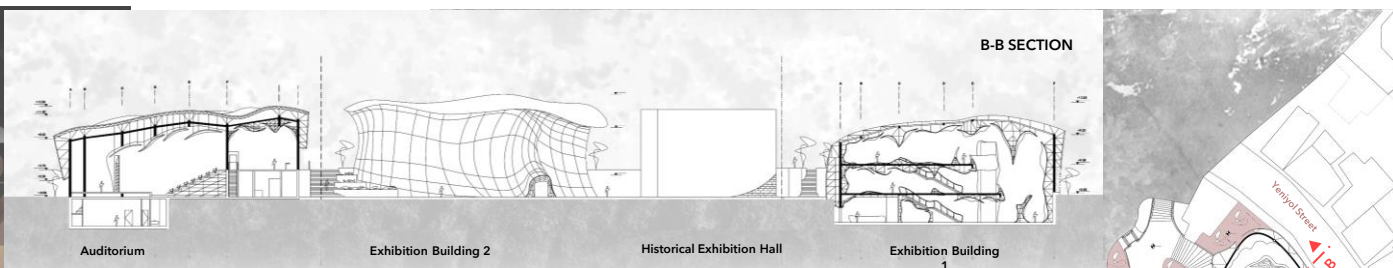
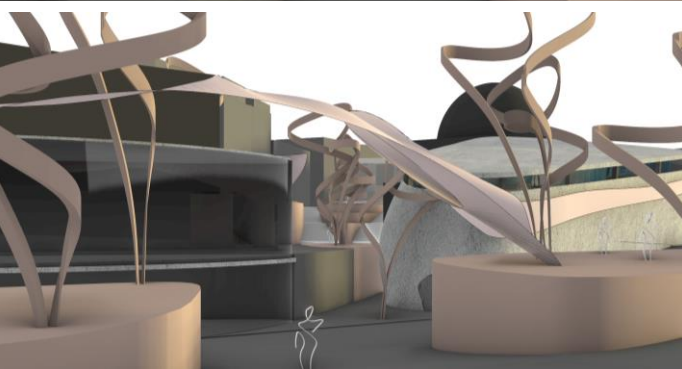

10 A KIM DIGITAL ART COMPLEX

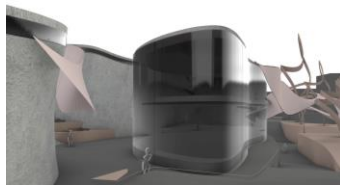
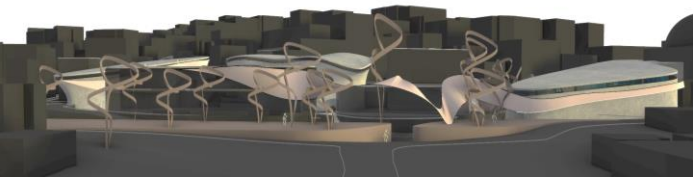

EXHIBITION BUILDING 1 DIAGRAM

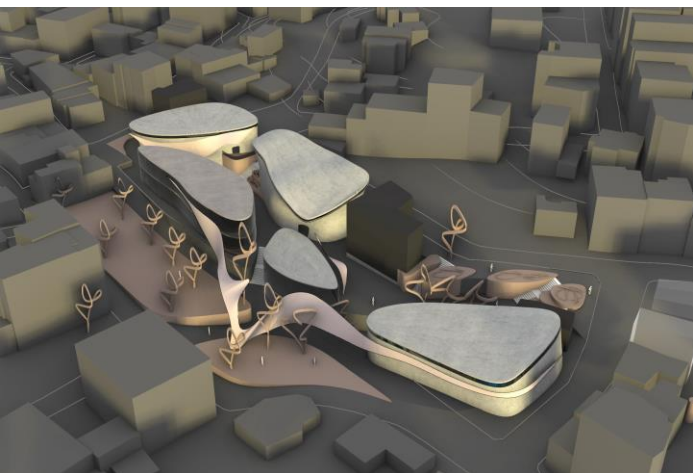
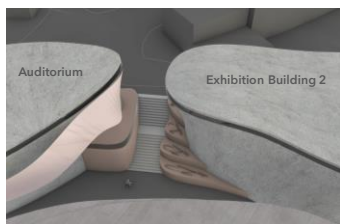
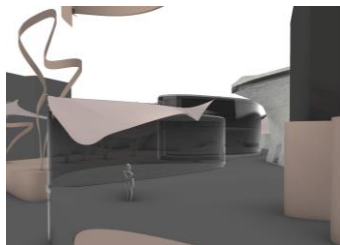

The fluency outside the building increases even more in the interior design and guides the visitors. The structure itself is a guide.

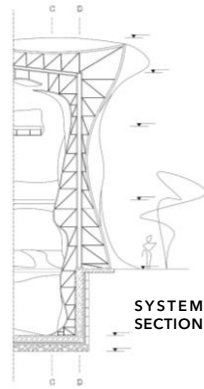

SYSTEM SECTION

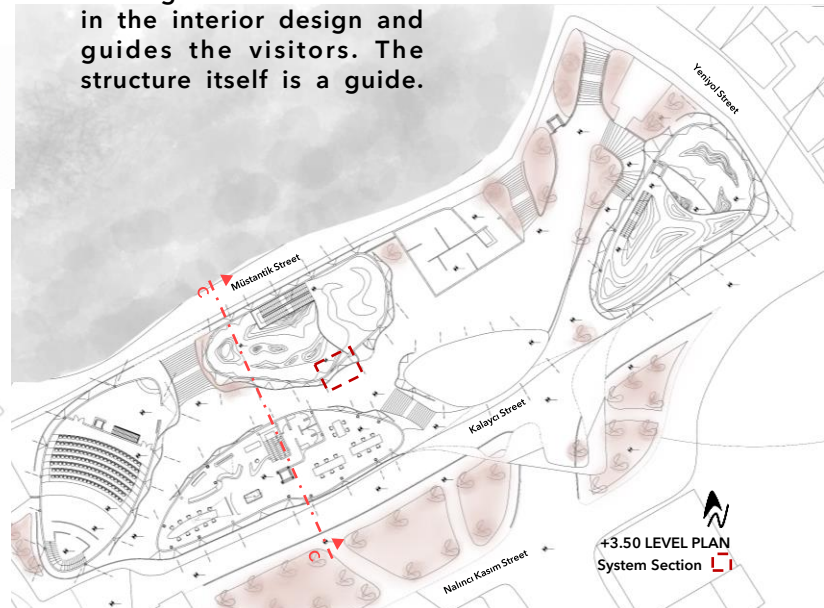

+3.50 LEVEL PLAN
System Section

ALL WALLS OF THE BUILDING ARE EXHIBITION ELEMENT

F - F INTERIOR SECTION Exhibition Building 1

+4.00 Level

+0.00 Level

-3.00 Level



Exhibition Building 1

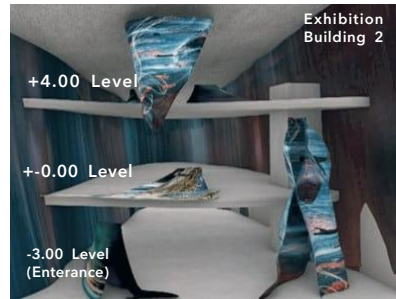

Exhibition Building 2

+4.00 Level

+0.00 Level

-3.00 Level (Entrance)

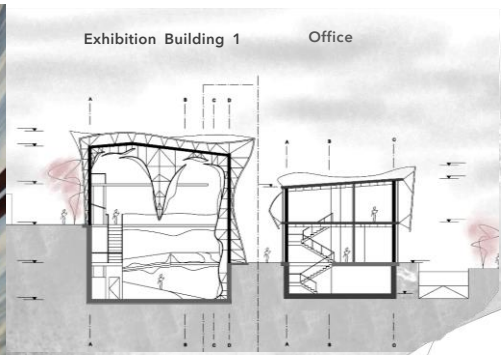

C-C SECTION Exhibition Building 1

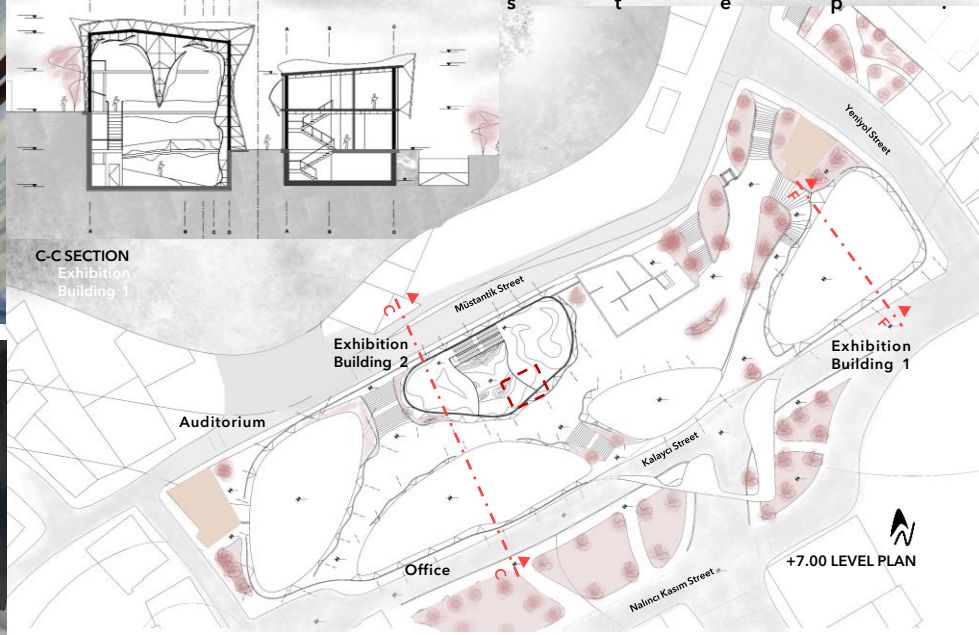

Exhibition Building 2

Auditorium

Office

+7.00 LEVEL PLAN

2 In the interior design of the exhibition building, walls, ceilings and floors are animated. You will feel the art wherever you s t e p .

12 ATMOSPHERE

ART STUDIO

STUDIO III / 2021



Atmosphere Art Studio project is located in the Rihtim area of Kadıköy, where the young population is high and art is followed closely.

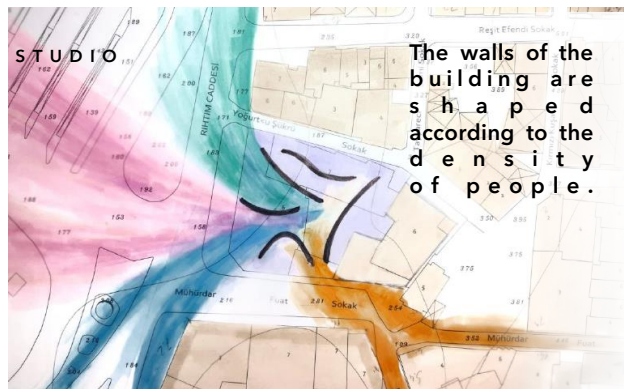
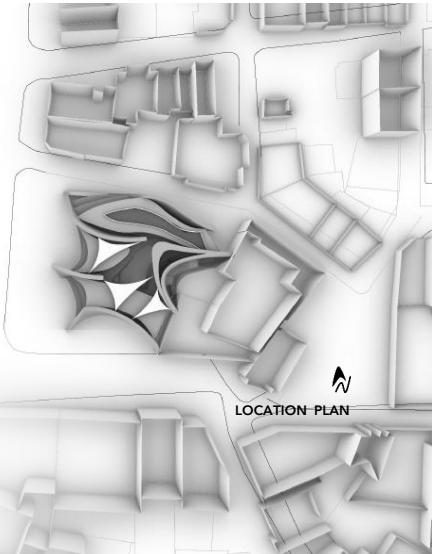

The walls of the building are shaped according to the density of people.

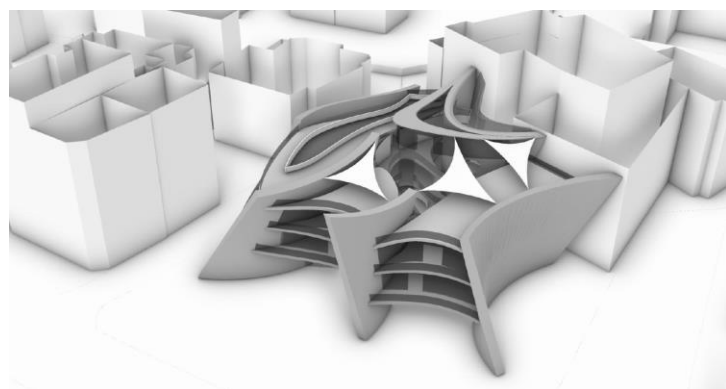

The sculptural structure consists of 5 inclined curtain walls.

The wall slopes that I determined with the orientations I took from the environment reveal the contradiction of art.

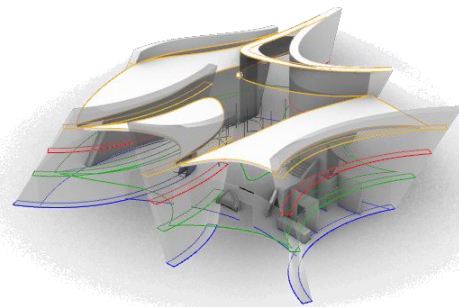

13 ATMOSPHERE ART STUDIO

The top bed floor receives light and air from skylights, gallery space, side windows.

The first floor receives light from the gallery space, side windows and the opening of the upper floor.

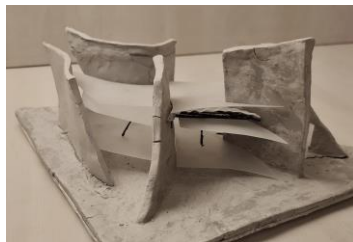

CLAY MODEL

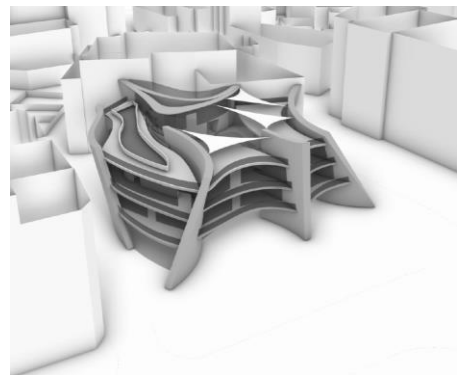
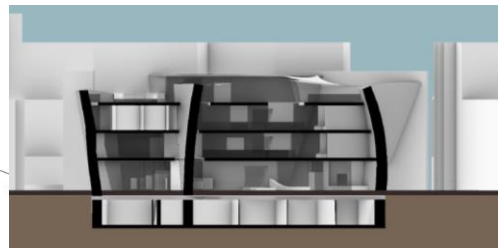
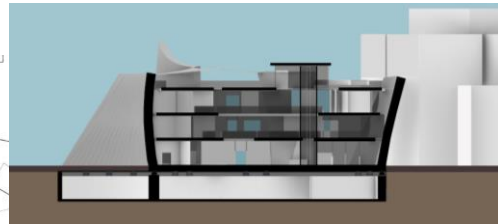
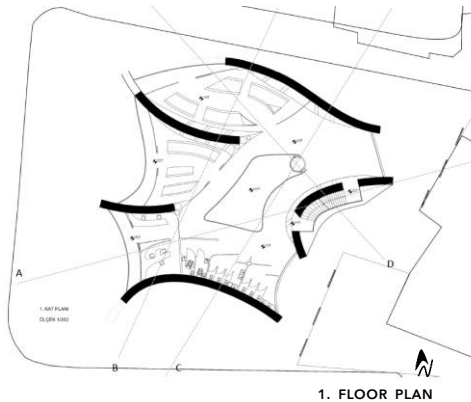
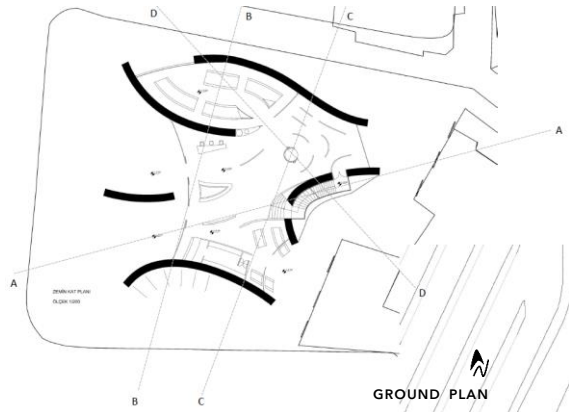
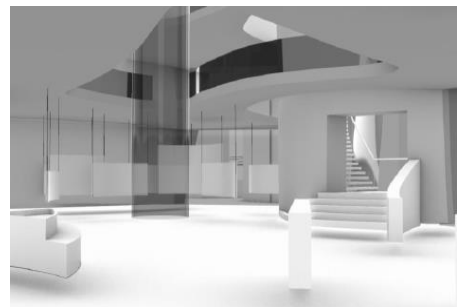
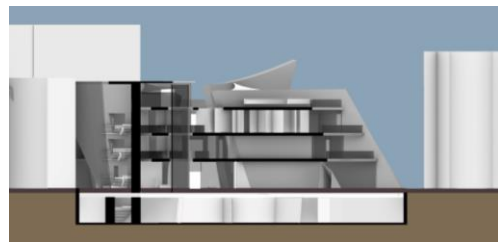

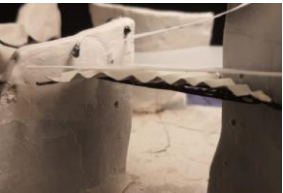

CLAY MODEL DETAIL

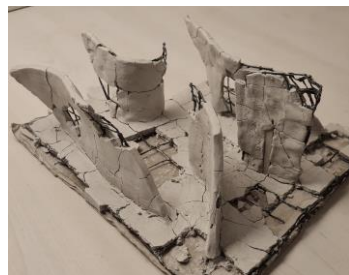

CLAY MODEL WITH 3D PRINT PEN



SYSTEM SECTION

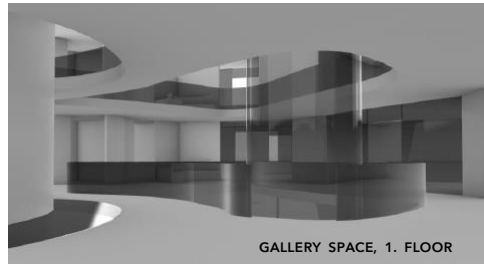

GALLERY SPACE, 1. FLOOR

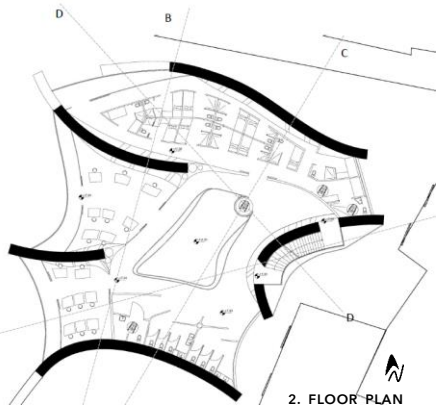

2. FLOOR PLAN

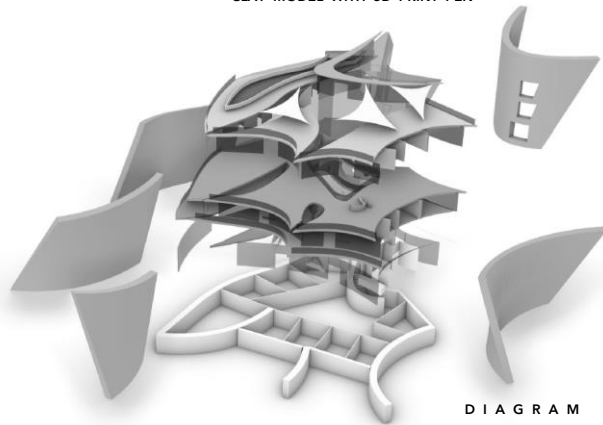

EARTHQUAKE ISOLATOR

DIAGRAM

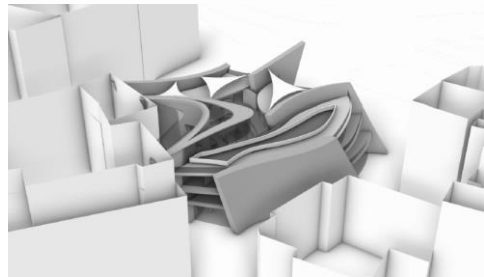



Workshop in every residence except rooms exists. Workshops living in residence the professional needs of artists to a certain extent is intended to meet. Housing in order to increase sociality and productivity partner, with the exception of the Workshops in There are workshops and study areas.

In this period of increasing working from home time people stay at home, inactivity duration has increased tremendously. reduce this problem terrace with easy access from residences gardens, common social areas (cafe, living room areas, walking axis), additional activity areas (sports, cinema etc.) is designed

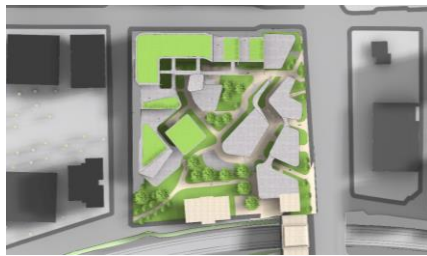
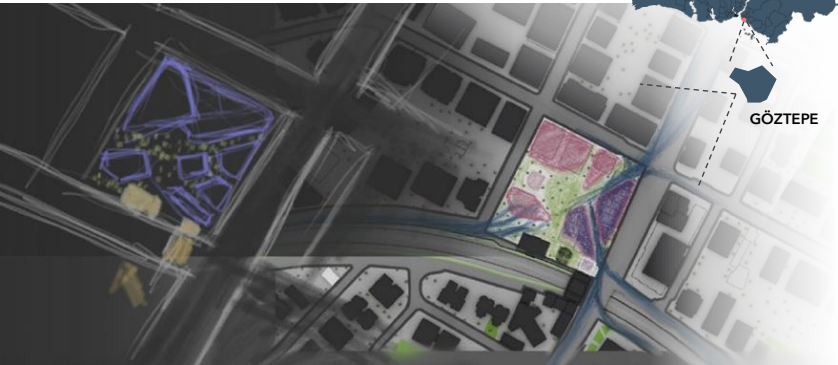

16 ARTI (PLUS) ARTIST RESIDENCE

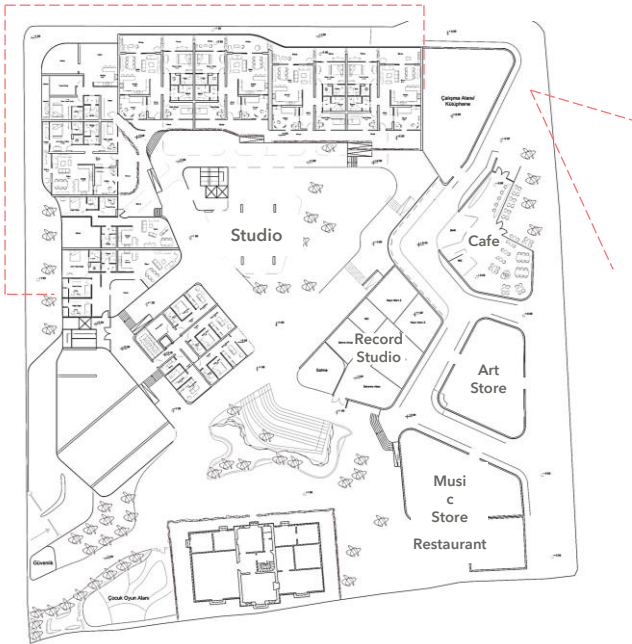

The corridor was placed 8m away from the building so that the front rooms could receive daylight. The apartments are entered by bridges from the corridor outside. Since the corridor turns into a viewing terrace in some areas, there are common terrace areas on each floor of the building.

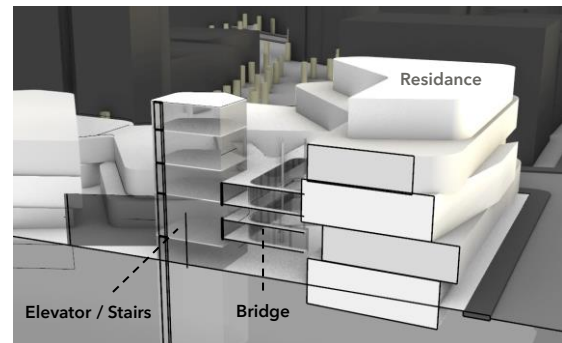
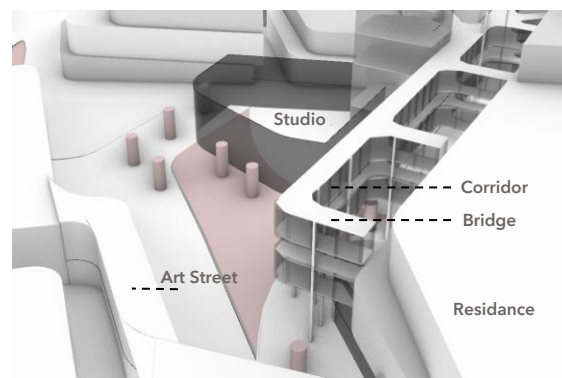
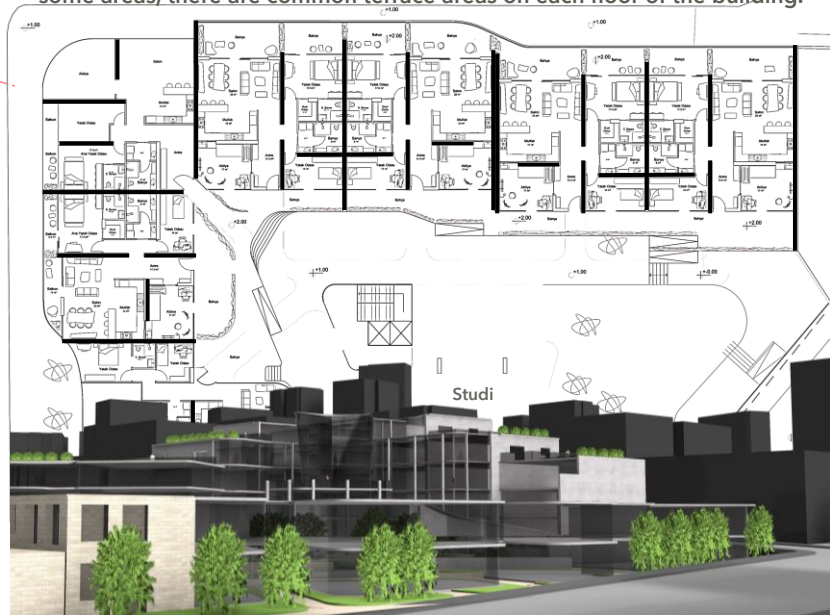

17 DRAWINGS

I've been drawing for a long time. I am interested in all kinds of art. I like to make my project models in clay sculpture style. Recently, together with my teacher, we opened our personal painting exhibition of 50 works. We are continuing the planning for the 2nd painting exhibition.



ART EXHIBITION

NESLIHAN ÖREN & CÜNEYD ARDA GÜLÜMSER

mixed style painting exhibition

12-13-14 APRIL 2023
09:00 - 21:00

OPENING
12 APRIL WEDNESDAY 13:00

OSMAN HAMDİ BEY CULTURE CENTER

Güzeller St. Next to
Gebze Town Hall, No: 1,
41400 Gebze / Kocaeli / Turkey



18 DRAWINGS

Painting of the Atmosphere art workshop project. A futuristic design that is determined by its natural form by crushing the classic copy-paste structures.



2023



oil painting old ship



El Profesor (2020)



8 years old (in 2009)



8 years old (in 2009)





~~2797 d / Uda~~